

Trombone tenore I.

Bedrich Smetana
Má Vlast No. 3: Sarka

Trombone tenore II.

Allo con fuoco, ma non agitato.

Trombone tenoro II.

Trombone tenore II.

Più vivo.

Solo.

Solo.

Bedrich Smetana
Má Vlast No. 3: Sarka

Trombone basso.

Alo con fuoco, ma non agitato.

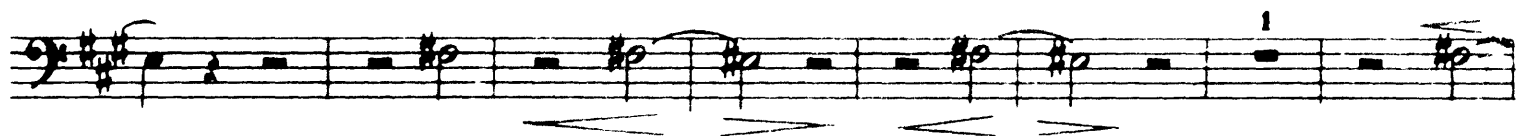
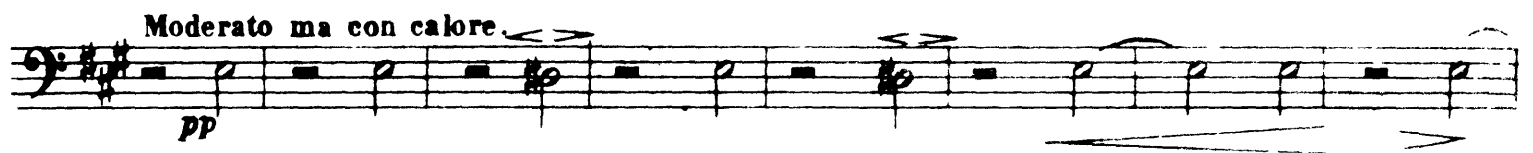
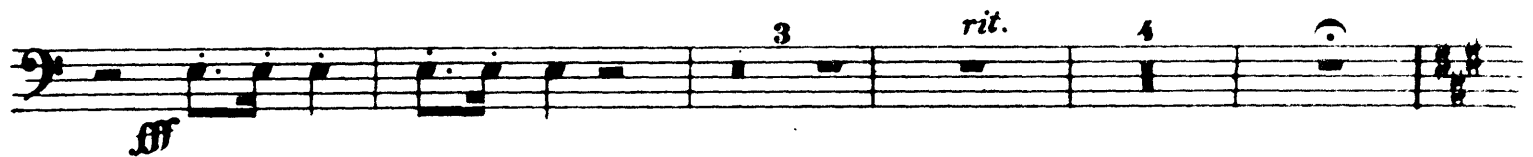
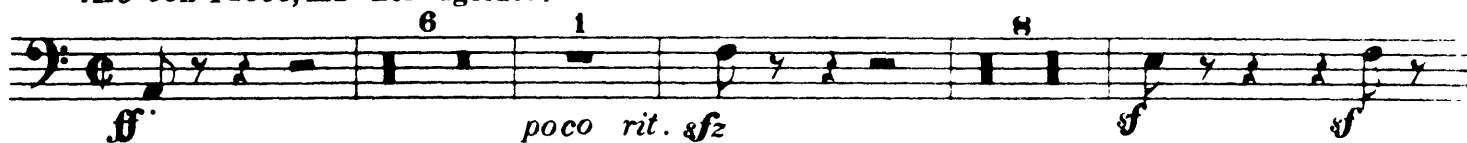

Trombone basso.

Trombone basso.

più f

f *ff*

Più vivo.

ff

f *sfz* *sfz* *sfz*

cresc *ff*

2

3

Bedrich Smetana
Má Vlast No. 3: Sarka

Tuba.

Allegro con fuoco ma non agitato.

6 1 8
ff. *poco rit.*

6 *rit.* 8
ff *sfz* *f*

Più moderato assai.

30 8
sfz *f*

Moderato ma con calore.

3 *rit.* 4
pp *dolce e espressivo.*

poco accel.

1 *poco accel.* *p*

Tuba.

1 *p* *f* *fz*

1 *rall.* *a tempo* 2

2 *rit. Adagio.* *Moderato.* *f*

5 4

1 5

11 *Solo*

24 *Molto vivo.* 33 *p* *f* *frenetico.* *fz*

fz

f

fz

Tuba.

- Staff 1: *f*, *più f*
- Staff 2: *f*, *sfz*, *p*, *f*
- Staff 3: *ff*, *Più vivo.*
- Staff 4: *cresc.*
- Staff 5: *f*, *sfz*, *f*, *f*
- Staff 6: *ff*
- Staff 7: *f*, *sfz*, *f*, *ff*
- Staff 8: *ff*
- Staff 9: *f*, *f*
- Staff 10: *f*, *f*

Additional markings include accents (>), slurs, and articulation marks. Rehearsal marks 2 and 3 are present above the staves.